Datasheet for ABIN949566

anti-PCIF1 antibody (AA 1-704)

2 Images

Go to Product page

Overview

Quantity:	50 µg
Target:	PCIF1
Binding Specificity:	AA 1-704
Reactivity:	Human
Host:	Mouse
Clonality:	Polyclonal
Conjugate:	This PCIF1 antibody is un-conjugated
Application:	Western Blotting (WB), Immunofluorescence (IF)

Product Details

Purpose:	Mouse polyclonal antibody raised against a full-length human PCIF1 protein.
Immunogen:	PCIF1 (NP_071387.1, 1 a.a. ~ 704 a.a) full-length human protein.
Sequence:	MANENHGSPR EEASLLSHSP GTSNQSQPCS PKPIRLVQDL PEELVHAGWE KCWSRRENRP YYFNRFTNQS LWEMPVLGQH DVISDPLGLN ATPLPQDSSL VETPPAENKP RKRQLSEEQP SGNGVKKPKI EIPVTPTGQS VPSSPSIPGT PTLKMWGTSP EDKQQAALLR PTEVYWDLDI QTNAVIKHRG PSEVLPPHPE VELLRSQLIL KLRQHYRELC QQREGIEPPR ESFNRWMLER KVVDKGSDPL LPSNCEPVVS PSMFREIMND IPIRLSRIKF REEAKRLLFK YAEAARRLIE SRSASPDSRK VVKWNVEDTF SWLRKDHSAS KEDYMDRLEH LRRQCGPHVS AAAKDSVEGI CSKIYHISLE YVKRIREKHL AILKENNISE EVEAPEVEPR LVYCYPVRLA VSAPPMPSVE MHMENNVVCI RYKGEMVKVS RNYFSKLWLL YRYSCIDDSA FERFLPRVWC LLRRYQMMFG VGLYEGTGLQ GSLPVHVFEA LHRLFGVSFE CFASPLNCYF RQYCSAFPDT DGYFGSRGPC LDFAPLSGSF EANPPFCEEL MDAMVSHFER LLESSPEPLS FIVFIPEWRE PPTPALTRME

Copyright antibodies-online. All rights reserved.

Product Details

	QSRFKRHQLI LPAFEHEYRS GSQHICKKEE MHYKAVHNTA VLFLQNDPGF AKWAPTPERL QELSAAYRQS GRSHSSGSSS SSSSEAKDRD SGREQGPSRE PHPT
Cross-Reactivity:	Human
Characteristics:	Antibody reactive against mammalian transfected lysate.

Target Details

Target:	PCIF1
Alternative Name:	PCIF1 (PCIF1 Products)
Background:	Full Gene Name: PDX1 C-terminal inhibiting factor 1 Synonyms: C20orf67
Gene ID:	63935
NCBI Accession:	NM_022104

Application Details

Application Notes:	Optimal working dilution should be determined by the investigator.
Restrictions:	For Research Use only

Handling

Buffer:	In 1x PBS, pH 7.4
Handling Advice:	Aliquot to avoid repeated freezing and thawing.
Storage:	-20 °C
Storage Comment:	Store at -20°C or lower. Aliquot to avoid repeated freezing and thawing.

Copyright antibodies-online. All rights reserved.

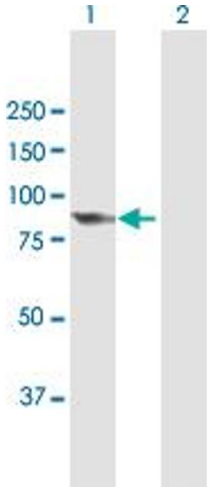

Western Blotting

Image 1. Western Blot analysis of PCIF1 expression in transfected 293T cell line by PCIF1 MaxPab polyclonal antibody.

Lane 1: C20orf67 transfected lysate(77.44 KDa).

Lane 2: Non-transfected lysate.

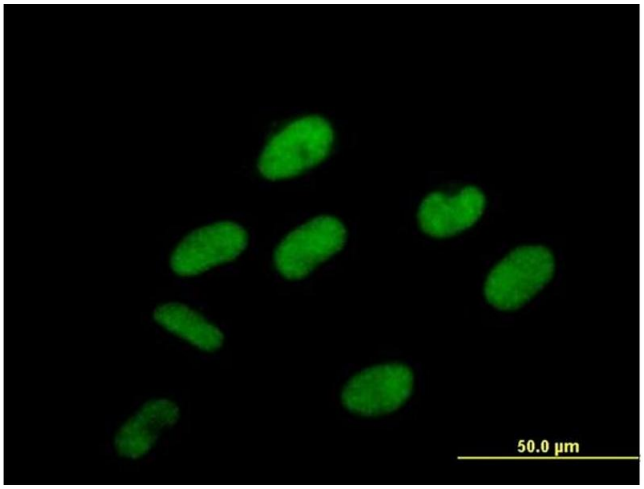

Immunofluorescence

Image 2. Immunofluorescence of purified MaxPab antibody to C20orf67 on HeLa cell. [antibody concentration 10 ug/ml]

 Copyright antibodies-online. All rights reserved.