Datasheet for ABIN949436

anti-ASXL2 antibody (AA 1-918)

2 Images

Go to Product page

Overview

Quantity:	100 µL
Target:	ASXL2
Binding Specificity:	AA 1-918
Reactivity:	Human
Host:	Rabbit
Clonality:	Polyclonal
Conjugate:	This ASXL2 antibody is un-conjugated
Application:	Western Blotting (WB), Immunoprecipitation (IP)

Product Details

Purpose:	Rabbit polyclonal antibody raised against a full-length human ASXL2 protein.
Immunogen:	ASXL2 (AAH42999.1, 1 a.a. ~ 918 a.a) full-length human protein.
Sequence:	MKRTKCADID VETPDSILVN TNLRALINKH TFSVLPGDCQ QRLLLLLPEV DRQVGPDGLM KLNGSALNNE FFTSAAQGWK ERLSEGEFTP EMQVRIRQEI EKEKKVEPWK EQFFESYYGQ SSGLSLEDSK KLTASPSDPK VKKTPAEQPK SMPVSEASLI RIVPVVSQSE CKEEALQMSS PGRKEECESQ GEVQPNFSTS SEPLLSSALN THELSSILPI KCPKDEDLLE QKPVTSAEQE SEKNHLTTAS NYNKSESQES LVTSPSKPKS PGVEKPIVKP TAGAGPQETN MKEPLATLVD QSPESLKRKS SLTQEEAPVS WEKRPRVTEN RQHQQPFQVS PQPFLNRGDR IQVRKVPPLK IPVSRISPMP FHPSQVSPRA RFPVSITSPN RTGARTLADI KAKAQLVKAQ RAAAAAAAAA AAAASVGGTI PGPGPGGGQG PGEGGEGQTA RGGSPGSDRV SETGKGPTLE LAGTGSRGGT RELLPCGPET QPQSETKTTP SQAQPHSVSG AQLQQTPPVP PTPAVSGACT SVPSPVHIEK LDNEKLNPTR ATATVASVSH PQGPSSCRQE KAPSPTGFQL EDISTSQRFM LGFAGRRTSK

 Copyright antibodies-online. All rights reserved.

Product Details

	PAMAGHYLLN ISTYGRGSES FRRTHSVNPE DRFCLSSPTE ALKMGYTDCK NATGESSSSK EDDTDEESTG DEQESVTVKE EPQVSQSAGK GDTSSGPHSR ETLSTSDCLA SKNVKAEIPL NEQTTLSKEN YLFTRGQTFD EKTLARDLIQ AAQKQMAHAV RGKAIRSSPE LFSSTVLPLP ADSPTHQPLL LPPLQTPKLY GSPTQIGPSY RGMINVSTSS DMDHNSAVPG SQVSSNVGDV MSFSVTVTTI PASQAMNPSS HGQTIPVQAF SEENSIEGTP SKCYCRLKAM IMCKGCGAFC HDDCIGPSKL CVSCLVVR
Cross-Reactivity:	Human
Characteristics:	Antibody reactive against mammalian transfected lysate.

Target Details

Target:	ASXL2
Alternative Name:	ASXL2 (ASXL2 Products)
Background:	Full Gene Name: additional sex combs like 2 (Drosophila) Synonyms: ASXH2,DKFZp686C1968,FLJ10898,KIAA1685
Gene ID:	55252
Pathways:	Positive Regulation of fat Cell Differentiation

Application Details

Application Notes:	Optimal working dilution should be determined by the investigator.
Restrictions:	For Research Use only

Handling

Format:	Liquid
Buffer:	No additive
Preservative:	Without preservative
Handling Advice:	Aliquot to avoid repeated freezing and thawing.
Storage:	-20 °C
Storage Comment:	Store at -20°C or lower. Aliquot to avoid repeated freezing and thawing.

Copyright antibodies-online. All rights reserved.

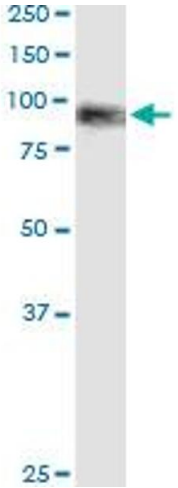

Immunoprecipitation

Image 1. Immunoprecipitation of ASXL2 transfected lysate using anti-ASXL2 MaxPab rabbit polyclonal antibody and Protein A Magnetic Bead , and immunoblotted with ASXL2 purified MaxPab mouse polyclonal antibody (B01P) .

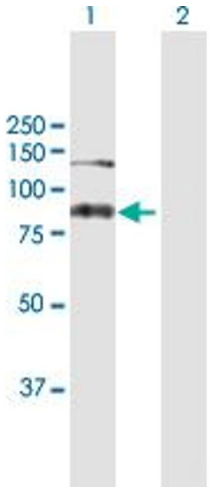

Western Blotting

Image 2. Western Blot analysis of ASXL2 expression in transfected 293T cell line by ASXL2 MaxPab polyclonal antibody.

Lane 1: ASXL2 transfected lysate(98.40 KDa).

Lane 2: Non-transfected lysate.

 Copyright antibodies-online. All rights reserved.