Datasheet for ABIN7249674

anti-DLL3 antibody

2 Images

Go to Product page

Overview

Quantity:	200 µL
Target:	DLL3
Reactivity:	Mouse, Rat
Host:	Rabbit
Clonality:	Polyclonal
Conjugate:	This DLL3 antibody is un-conjugated
Application:	Immunohistochemistry (IHC)

Product Details

Immunogen:	KLH conjugated Synthetic peptide corresponding to Mouse DLL3
Isotype:	IgG
Characteristics:	Polyclonal Antibody
Purification:	Affinity purification

Target Details

Target:	DLL3
Alternative Name:	DLL3 (DLL3 Products)
Background:	This gene encodes a member of the delta protein ligand family. This family functions as Notch ligands that are characterized by a DSL domain, EGF repeats, and a transmembrane domain. Mutations in this gene cause autosomal recessive spondylocostal dysostosis 1. Two transcript variants encoding distinct isoforms have been identified for this gene.

Copyright antibodies-online. All rights reserved.

Target Details

UniProt:	O88516, O88671
Pathways:	Notch Signaling

Application Details

Application Notes:	IHC 1:300-1:600
Restrictions:	For Research Use only

Handling

Format:	Liquid
Concentration:	300 µg/mL
Buffer:	PBS with 0.02 % sodium azide, 1 % BSA and 50 % glycerol, pH 7.4
Preservative:	Sodium azide
Precaution of Use:	This product contains Sodium azide: a POISONOUS AND HAZARDOUS SUBSTANCE which should be handled by trained staff only.
Storage:	-20 °C
Storage Comment:	Store at -20°C. Avoid freeze / thaw cycles.

Images

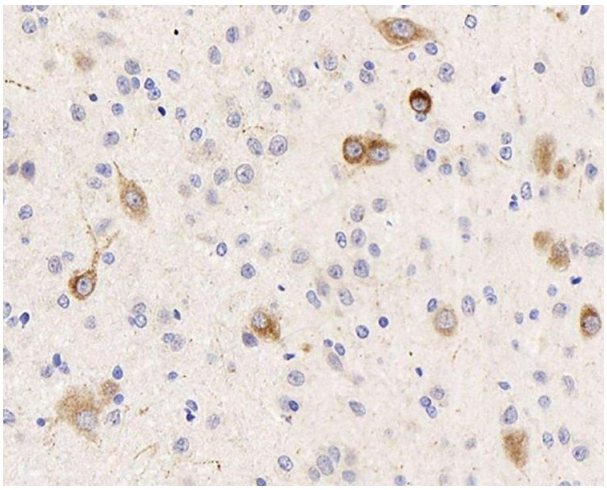

Immunohistochemistry (Paraffin-embedded Sections)

Image 1. Immunohistochemistry analysis of paraffin-embedded rat brain using DLL3 Polyclonal Antibody at dilution of 1:300.

Copyright antibodies-online. All rights reserved.

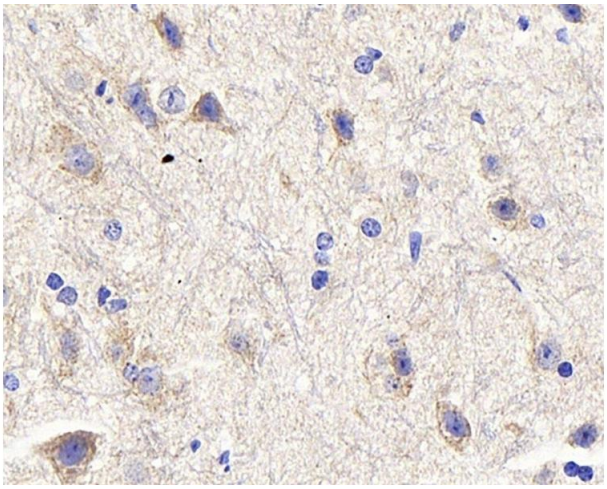

Immunohistochemistry (Paraffin-embedded Sections)

Image 2. Immunohistochemistry analysis of paraffin-embedded mouse spinal marrow using DLL3 Polyclonal Antibody at dilution of 1:300.

 Copyright antibodies-online. All rights reserved.