Datasheet for ABIN7152552

anti-FANCF antibody (AA 295-341)

Go to Product page

1 Image

Overview

Quantity:	100 µg
Target:	FANCF
Binding Specificity:	AA 295-341
Reactivity:	Human
Host:	Rabbit
Clonality:	Polyclonal
Conjugate:	This FANCF antibody is un-conjugated
Application:	ELISA, Western Blotting (WB)

Product Details

Immunogen:	Recombinant Human Fanconi anemia group F protein (295-341AA)
Isotype:	IgG
Cross-Reactivity:	Human
Purification:	>95%, Protein G purified

Target Details

Target:	FANCF
Alternative Name:	FANCF (FANCF Products)
Background:	Background: DNA repair protein that may operate in a postreplication repair or a cell cycle checkpoint function. May be implicated in interstrand DNA cross-link repair and in the

Copyright antibodies-online. All rights reserved.

Target Details

	maintenance of normal chromosome stability (By similarity). Aliases: A730016A17 antibody, FACF antibody, FAF antibody, FANCF antibody, FANCF_HUMAN antibody, Fanconi anemia complementation group F antibody, Fanconi anemia group F protein antibody, MGC126856 antibody, Protein FACF antibody, RGD1561456 antibody
UniProt:	Q9NPI8
Pathways:	DNA Damage Repair

Application Details

Application Notes:	Recommended dilution: WB:1:200-1:2000,
Restrictions:	For Research Use only

Handling

Format:	Liquid
Buffer:	Preservative: 0.03 % Proclin 300 Constituents: 50 % Glycerol, 0.01M PBS, pH 7.4
Preservative:	ProClin
Precaution of Use:	This product contains ProClin: a POISONOUS AND HAZARDOUS SUBSTANCE which should be handled by trained staff only.
Storage:	-20 °C,-80 °C
Storage Comment:	Upon receipt, store at -20°C or -80°C. Avoid repeated freeze.

Images

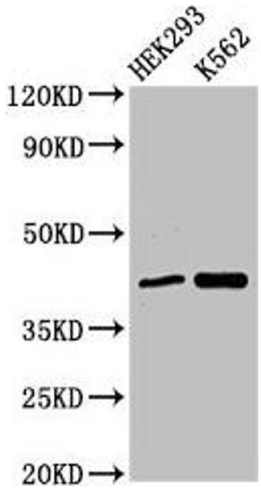

Western Blotting

Image 1. Western Blot Positive WB detected in: HEK293 whole cell lysate, K562 whole cell lysate All lanes: FANCF antibody at 3 µg/mL Secondary Goat polyclonal to rabbit IgG at 1/50000 dilution Predicted band size: 43 kDa Observed band size: 43 kDa