Datasheet for ABIN6750581

anti-SLC25A17 antibody (AA 63-112)

1 Image

Go to Product page

Overview

Quantity:	100 µL
Target:	SLC25A17
Binding Specificity:	AA 63-112
Reactivity:	Human
Host:	Rabbit
Clonality:	Polyclonal
Conjugate:	This SLC25A17 antibody is un-conjugated
Application:	Western Blotting (WB)

Product Details

Immunogen:	Synthetic peptide located between aa63-112 of human SLC25A17 (O43808, NP_006349). Percent identity by BLAST analysis: Human, Chimpanzee (100%). Type of Immunogen: Synthetic peptide
Specificity:	Human SLC25A17
Purification:	Immunoaffinity purified

Target Details

Target:	SLC25A17
Alternative Name:	SLC25A17 (SLC25A17 Products)
Background:	Name/Gene ID: SLC25A17

Target Details

	Subfamily: Mitochondrial carrier Family: Transporter Synonyms: SLC25A17, PMP34
Gene ID:	10478
NCBI Accession:	NP_006349
UniProt:	O43808
Pathways:	Monocarboxylic Acid Catabolic Process

Application Details

Application Notes:	Optimal working dilution should be determined by the investigator.
Comment:	Target Species of Antibody: Human
Restrictions:	For Research Use only

Handling

Format:	Lyophilized
Reconstitution:	Distilled water
Concentration:	Lot specific
Buffer:	Lyophilized from PBS
Storage:	4 °C,-20 °C
Storage Comment:	Long term: -20°C, the use of 50% glycerol is recommended if storing aliquots in -20°C for long term use (up to 1 year) Short term (less than 1 week): 4°C. Avoid freeze-thaw cycles.

Images

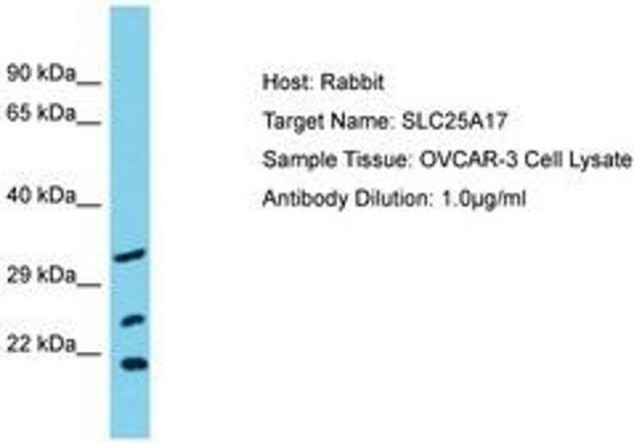

Image 1.

Copyright antibodies-online. All rights reserved.