Datasheet for ABIN6743843

anti-NT5DC1 antibody (AA 107-156)

Go to Product page

1 Image

Overview

Quantity:	100 µL
Target:	NT5DC1
Binding Specificity:	AA 107-156
Reactivity:	Human, Dog, Monkey, Rat, Mouse, Cow, Rabbit, Guinea Pig, Zebrafish (Danio rerio), Horse, Pig
Host:	Rabbit
Clonality:	Polyclonal
Conjugate:	This NT5DC1 antibody is un-conjugated
Application:	Western Blotting (WB)

Product Details

Immunogen:	Synthetic peptide located between aa107-156 of human NT5DC1 (Q5TFE4, NP_689942). Percent identity by BLAST analysis: Human, Chimpanzee, Gorilla, Gibbon, Monkey, Galago, Marmoset, Mouse, Rat, Dog, Bovine, Rabbit, Horse, Pig, Opossum, Guinea pig, Salmon, Stickleback, Zebrafish (100%), Turkey, Zebra finch, Sparrow, Chicken, Platypus, Lizard (92%), Xenopus (85%). Type of Immunogen: Synthetic peptide
Specificity:	Human NT5DC1
Predicted Reactivity:	Percent identity by BLAST analysis: Human, Mouse, Rat, Dog, Rabbit, Horse, Pig, Guinea pig, Zebrafish (100%) Chicken (92%) Xenopus (85%).
Purification:	Immunoaffinity purified

Copyright antibodies-online. All rights reserved.

Target Details

Target:	NT5DC1
Alternative Name:	NT5DC1 (NT5DC1 Products)
Background:	Name/Gene ID: NT5DC1 Synonyms: NT5DC1, C6orf200, DJ486I3.1, LP2642, NT5C2L1
Gene ID:	221294
NCBI Accession:	NP_689942
UniProt:	Q5TFE4

Application Details

Application Notes:	Approved: WB (0.2 - 1 µg/mL) Usage: Western Blot: Suggested dilution at 1 µg/mL in 5 % skim milk / PBS buffer, and HRP conjugated anti-Rabbit IgG should be diluted in 1: 50,000 - 100,000 as secondary antibody.
Comment:	Target Species of Antibody: Human
Restrictions:	For Research Use only

Handling

Format:	Lyophilized
Reconstitution:	Distilled water
Concentration:	Lot specific
Buffer:	Lyophilized from PBS with 2 % sucrose
Handling Advice:	Avoid repeat freeze-thaw cycles.
Storage:	4 °C,-20 °C
Storage Comment:	Long term: -20°C, the use of 50% glycerol is recommended if storing aliquots in -20°C for long term use (up to 1 year) Short term (less than 1 week): 4°C. Avoid freeze-thaw cycles.

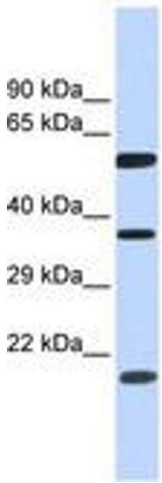

Image 1.

 Copyright antibodies-online. All rights reserved.