Datasheet for ABIN657098

anti-LUZP2 antibody (N-Term)

Go to Product page

1 Image

Overview

Quantity:	400 µL
Target:	LUZP2
Binding Specificity:	AA 96-124, N-Term
Reactivity:	Human
Host:	Rabbit
Clonality:	Polyclonal
Conjugate:	This LUZP2 antibody is un-conjugated
Application:	Western Blotting (WB)

Product Details

Immunogen:	This LUZP2 antibody is generated from rabbits immunized with a KLH conjugated synthetic peptide between 96-124 amino acids from the N-terminal region of human LUZP2.
Clone:	RB32757
Isotype:	Ig Fraction
Predicted Reactivity:	M
Purification:	This antibody is purified through a protein A column, followed by peptide affinity purification.

Target Details

Target:	LUZP2
Alternative Name:	LUZP2 (LUZP2 Products)

 Copyright antibodies-online. All rights reserved.

Target Details

Background:	The specific function of this protein remains unknown.
Molecular Weight:	38958
NCBI Accession:	NP_001009909, NP_001238937, NP_001238939
UniProt:	Q86TE4

Application Details

Application Notes:	WB: 1:1000
Restrictions:	For Research Use only

Handling

Format:	Liquid
Buffer:	Purified polyclonal antibody supplied in PBS with 0.09 % (W/V) sodium azide.
Preservative:	Sodium azide
Precaution of Use:	This product contains Sodium azide: a POISONOUS AND HAZARDOUS SUBSTANCE which should be handled by trained staff only.
Storage:	4 °C,-20 °C
Expiry Date:	6 months

Images

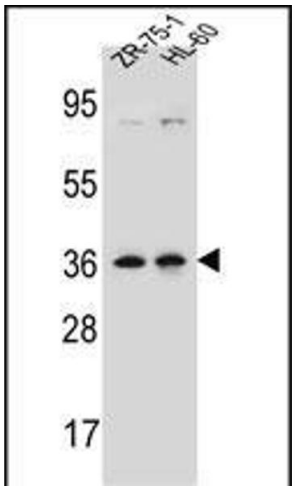

Western Blotting

Image 1. LUZP2 Antibody (N-term) (ABIN657098 and ABIN2837894) western blot analysis in ZR-75-1,HL-60 cell line lysates (35 µg/lane).This demonstrates the LUZP2 antibody detected the LUZP2 protein (arrow).

Copyright antibodies-online. All rights reserved.