Datasheet for ABIN631968

anti-FAM76B antibody (Middle Region)

Go to Product page

1 Image

Overview

Quantity:	100 µL
Target:	FAM76B
Binding Specificity:	Middle Region
Reactivity:	Human, Mouse, Rat
Host:	Rabbit
Clonality:	Polyclonal
Conjugate:	This FAM76B antibody is un-conjugated
Application:	Western Blotting (WB)

Product Details

Immunogen:	FAM76 B antibody was raised using the middle region of FAM76 corresponding to a region with amino acids QQCAFDRKEEGRRKVDGKLLCWLCTLSYKRVLQKTKEQRKSLGSSHSNSS
Specificity:	FAM76 B antibody was raised against the middle region of FAM76
Purification:	Affinity purified

Target Details

Target:	FAM76B
Alternative Name:	FAM76B (FAM76B Products)
Background:	FAM76B belongs to the FAM76 family. The function of the FAM76B protein remains unknown.
Molecular Weight:	39 kDa (MW of target protein)

 Copyright antibodies-online. All rights reserved.

Application Details

Application Notes:	WB: 1 µg/mL Optimal conditions should be determined by the investigator.
Comment:	FAM76B Blocking Peptide, catalog no. 33R-7689, is also available for use as a blocking control in assays to test for specificity of this FAM76B antibody
Restrictions:	For Research Use only

Handling

Format:	Lyophilized
Reconstitution:	Lyophilized powder. Add distilled water for a 1 mg/mL concentration of FAM70 antibody in PBS
Concentration:	Lot specific
Buffer:	PBS
Handling Advice:	Avoid repeated freeze/thaw cycles. Dilute only prior to immediate use.
Storage:	4 °C/-20 °C
Storage Comment:	Store at 2-8 °C for short periods. For longer periods of storage, store at -20 °C.

Images

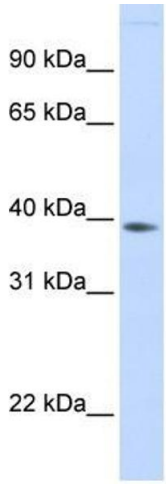

Western Blotting

Image 1. FAM76B antibody used at 1 ug/ml to detect target protein.

Copyright antibodies-online. All rights reserved.