Datasheet for ABIN631396

anti-RNF212 antibody (Middle Region)

Go to Product page

1 Image

Overview

Quantity:	100 µL
Target:	RNF212
Binding Specificity:	Middle Region
Reactivity:	Human
Host:	Rabbit
Clonality:	Polyclonal
Conjugate:	This RNF212 antibody is un-conjugated
Application:	Western Blotting (WB)

Product Details

Immunogen:	RNF212 antibody was raised using the middle region of RNF212 corresponding to a region with amino acids LCKKYSRETSQILEFQEKHRKRLLAFYREKISRLEESLRKSVLQIEQLQS
Specificity:	RNF212 antibody was raised against the middle region of RNF212
Purification:	Affinity purified

Target Details

Target:	RNF212
Alternative Name:	RNF212 (RNF212 Products)
Background:	RNF212 contains 1 RING-type zinc finger. The function of the RNF212 protein remains unknown.

 Copyright antibodies-online. All rights reserved.

Target Details

Molecular Weight:	26 kDa (MW of target protein)

Application Details

Application Notes:	WB: 1 µg/mL Optimal conditions should be determined by the investigator.
Comment:	RNF212 Blocking Peptide, catalog no. 33R-4823, is also available for use as a blocking control in assays to test for specificity of this RNF212 antibody
Restrictions:	For Research Use only

Handling

Format:	Lyophilized
Reconstitution:	Lyophilized powder. Add distilled water for a 1 mg/mL concentration of RNF212 antibody in PBS
Concentration:	Lot specific
Buffer:	PBS
Handling Advice:	Avoid repeated freeze/thaw cycles. Dilute only prior to immediate use.
Storage:	4 °C/-20 °C
Storage Comment:	Store at 2-8 °C for short periods. For longer periods of storage, store at -20 °C.

Images

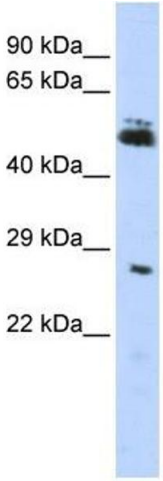

Western Blotting

Image 1. RNF212 antibody used at 1 ug/ml to detect target protein.

Copyright antibodies-online. All rights reserved.