Datasheet for ABIN6259332

anti-PRPF39 antibody (C-Term)

2 Images

Go to Product page

Overview

Quantity:	100 µL
Target:	PRPF39
Binding Specificity:	C-Term
Reactivity:	Human, Mouse, Rat
Host:	Rabbit
Clonality:	Polyclonal
Conjugate:	This PRPF39 antibody is un-conjugated
Application:	Western Blotting (WB), ELISA, Immunofluorescence (IF), Immunocytochemistry (ICC)

Product Details

Immunogen:	A synthesized peptide derived from human PRPF39, corresponding to a region within C-terminal amino acids.
Isotype:	IgG
Specificity:	PRPF39 Antibody detects endogenous levels of total PRPF39.
Predicted Reactivity:	Bovine,Horse,Sheep,Rabbit
Purification:	The antiserum was purified by peptide affinity chromatography using SulfoLink™ Coupling Resin (Thermo Fisher Scientific).

Target Details

Target:	PRPF39

Target Details

Alternative Name:	PRPF39 (PRPF39 Products)
Background:	Description: Involved in pre-mRNA splicing. Gene: PRPF39
Molecular Weight:	74 kDa
Gene ID:	55015
UniProt:	Q86UA1

Application Details

Application Notes:	WB 1:500-1:1000, IF/ICC 1:100-1:500, ELISA(peptide) 1:20000-1:40000
Restrictions:	For Research Use only

Handling

Format:	Liquid
Concentration:	1 mg/mL
Buffer:	Rabbit IgG in phosphate buffered saline , pH 7.4, 150 mM NaCl, 0.02 % sodium azide and 50 % glycerol.
Preservative:	Sodium azide
Precaution of Use:	This product contains Sodium azide: a POISONOUS AND HAZARDOUS SUBSTANCE which should be handled by trained staff only.
Storage:	-20 °C
Storage Comment:	Store at -20 °C. Stable for 12 months from date of receipt.
Expiry Date:	12 months

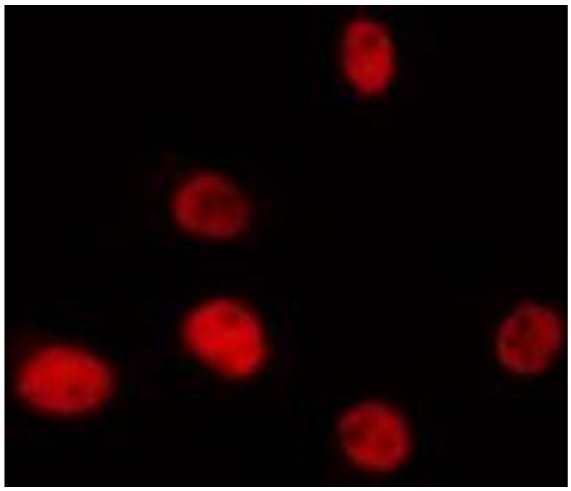

Immunofluorescence (fixed cells)

Image 1. ABIN6275392 staining Hela by IF/ICC. The sample were fixed with PFA and permeabilized in 0.1% Triton X-100,then blocked in 10% serum for 45 minutes at 25¡ãC. The primary antibody was diluted at 1/200 and incubated with the sample for 1 hour at 37¡ãC. An Alexa Fluor 594 conjugated goat anti-rabbit IgG (H+L) Ab, diluted at 1/600, was used as the secondary antibod

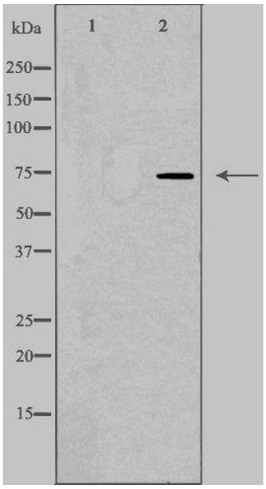

Western Blotting

Image 2. Western blot analysis of extracts from K562 cells, using PRPF39 antibody.The lane on the left is treated with the antigen-specific peptide.