Datasheet for ABIN5578875

anti-GLT25D2 antibody

2 Images

Go to Product page

Overview

Quantity:	100 µL
Target:	GLT25D2
Reactivity:	Human
Host:	Rabbit
Clonality:	Polyclonal
Conjugate:	This GLT25D2 antibody is un-conjugated
Application:	Western Blotting (WB), Immunohistochemistry (Paraffin-embedded Sections) (IHC (p))

Product Details

Purpose:	Rabbit polyclonal antibody raised against recombinant GLT25D2.
Immunogen:	Recombinant protein corresponding to amino acids of human GLT25D2.
Sequence:	AFSSRQAGIQ MYLCNREHYG YLPIPLKPHQ TLQEDIENLI HVQIEAMIDR PPMEPSQYVS VVPKYPDKMG FDEI
Isotype:	IgG
Cross-Reactivity:	Human, Mouse, Rat

Target Details

Target:	GLT25D2
Alternative Name:	GLT25D2 (GLT25D2 Products)
Background:	Full Gene Name: glycosyltransferase 25 domain containing 2

Target Details

	Synonyms: C1orf17,FLJ37771,FLJ37873,KIAA0584
Gene ID:	23127

Application Details

Application Notes:	Immunohistochemistry (1:200-1:500) Western Blot (1:250-1:500) The optimal working dilution should be determined by the end user.
Restrictions:	For Research Use only

Handling

Format:	Liquid
Buffer:	In PBS, pH 7.2 (40 % glycerol, 0.02 % sodium azide)
Preservative:	Sodium azide
Precaution of Use:	This product contains Sodium azide: a POISONOUS AND HAZARDOUS SUBSTANCE which should be handled by trained staff only.
Storage:	4 °C,-20 °C
Storage Comment:	Store at 4°C. For long term storage store at -20°C. Aliquot to avoid repeated freezing and thawing.

Images

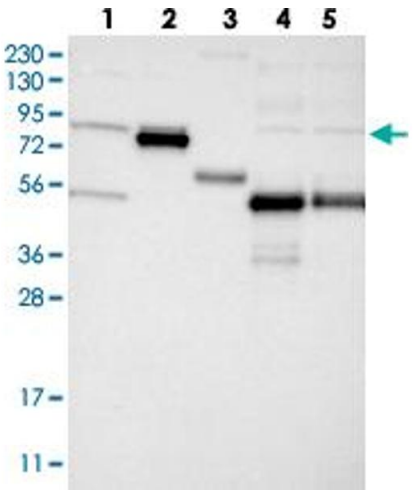

Western Blotting

Image 1. Western blot analysis of Lane 1: RT-4, Lane 2: U-251 MG, Lane 3: Human Plasma, Lane 4: Liver, Lane 5: Tonsil with GLT25D2 polyclonal antibody at 1:250-1:500 dilution.

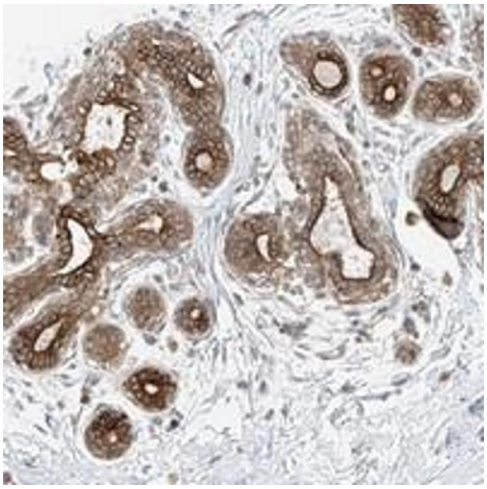

Immunohistochemistry

Image 2. Immunohistochemical staining of human breast with GLT25D2 polyclonal antibody strong cytoplasmic positivity in glandular cells at 1:200-1:500 dilution.

Copyright antibodies-online. All rights reserved.