Datasheet for ABIN5577955

anti-FBXO10 antibody

1 Image

Go to Product page

Overview

Quantity:	100 µL
Target:	FBXO10
Reactivity:	Human
Host:	Rabbit
Clonality:	Polyclonal
Conjugate:	This FBXO10 antibody is un-conjugated
Application:	Immunohistochemistry (IHC)

Product Details

Purpose:	Rabbit polyclonal antibody raised against recombinant FBXO10.
Immunogen:	Recombinant protein corresponding to amino acids of human FBXO10.
Sequence:	SCLVLNSLQQ ELQKDKEAMA LANSVQGCLI RKCLFRDGKG GVFVCSHGRA KMEGNIFRNL TYAVRCIHNS KIIMLRNDIY RCRASGIFLR LEGGGLIAGN NIYHNAEAGV
Isotype:	IgG
Cross-Reactivity:	Human

Target Details

Target:	FBXO10
Alternative Name:	FBXO10 (FBXO10 Products)
Background:	Full Gene Name: F-box protein 10

Target Details

	Synonyms: FBX10,FLJ41992,MGC149840
Gene ID:	26267

Application Details

Application Notes:	Immunohistochemistry (1:20-1:50) The optimal working dilution should be determined by the end user.
Restrictions:	For Research Use only

Handling

Format:	Liquid
Buffer:	In PBS, pH 7.2 (40 % glycerol, 0.02 % sodium azide).
Preservative:	Sodium azide
Precaution of Use:	This product contains Sodium azide: a POISONOUS AND HAZARDOUS SUBSTANCE which should be handled by trained staff only.
Storage:	4 °C,-20 °C
Storage Comment:	Store at 4°C. For long term storage store at -20°C. Aliquot to avoid repeated freezing and thawing.

Images

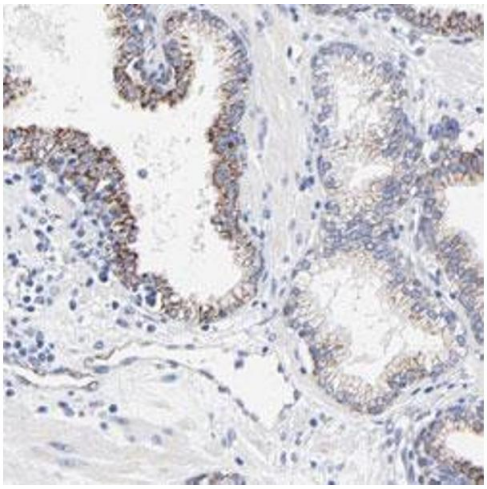

Immunohistochemistry

Image 1. Immunohistochemical staining of human prostate with FBXO10 polyclonal antibody shows moderate cytoplasmic positivity in glandular cells at 1:20-1:50 dilution.

Copyright antibodies-online. All rights reserved.