Datasheet for ABIN530571

anti-ZNF573 antibody (AA 1-645)

2 Images

Go to Product page

Overview

Quantity:	50 µg
Target:	ZNF573
Binding Specificity:	AA 1-645
Reactivity:	Human
Host:	Mouse
Clonality:	Polyclonal
Conjugate:	This ZNF573 antibody is un-conjugated
Application:	Western Blotting (WB), Immunofluorescence (IF)

Product Details

Purpose:	Mouse polyclonal antibody raised against a full-length human ZNF573 protein.
Immunogen:	ZNF573 (AAH42170, 1 a.a. ~ 645 a.a) full-length human protein.
Sequence:	MTCFQELVTF RDVAIDFSRQ EWEYLDPNQR DLYRDVMLEN YRNLVSLGGH SISKPVVVDL LERGKEPWMI LREETQFTDL DLQCEIISYI EVPTYETDIS STQLQSIYKR EKLYECKKCQ KKFSSGYQLI LHHRFHVIER PYECKECGKN FRSGYQLTLH QRFHTGEKPY ECTECGKNFR SGYQLTVHQR FHTGEKTYEC RQCGKAFIYA SHIVQHERIH TGGKPYECQE CGRAFSQGGH LRIHQRVHTG EKPYKCKECG KTFSRRSNLV EHGQFHTDEK PYICEKCGKA FRRGHQLTVH QRVHTGKKPY ECKECGKGYT TASYFLLHQR IHKGGKPYEC KECKKTFTLY RNLTRHQNIH TGEKLFECKQ CGKTYTTGSK LFQHQKTHTG EKPYECKECG KAFSLYGYLK QHQKIHTGMK HFECKECKKT FTLYRNLTRH QNIHTGKKLF ECQECGKAYS TGSNLIQHRK THTGEKPYKC KECGKTFSLH GYLNQHQKIH TGVKPYECKV CRKTFTFYRN LTLHQSIHTD EKPFECKECG KTFRRSSHLT AHQSIHADKK PYECKECGKA FKMYGYLTQH QKIHTGGKPY ECKECGKAFS

 Copyright antibodies-online. All rights reserved.

Product Details

	RASNLVQHER IHTGEKPYVC KQCGKTFRYG SALKAHQRIH RSIKV
Cross-Reactivity:	Human
Characteristics:	Antibody reactive against mammalian transfected lysate.

Target Details

Target:	ZNF573
Alternative Name:	ZNF573 (ZNF573 Products)
Background:	Full Gene Name: zinc finger protein 573 Synonyms: FLJ30921
Gene ID:	126231

Application Details

Application Notes:	Optimal working dilution should be determined by the investigator.
Restrictions:	For Research Use only

Handling

Buffer:	In 1x PBS, pH 7.4
Handling Advice:	Aliquot to avoid repeated freezing and thawing.
Storage:	-20 °C
Storage Comment:	Store at -20°C or lower. Aliquot to avoid repeated freezing and thawing.

 Copyright antibodies-online. All rights reserved.

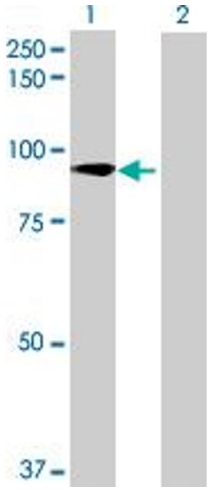

Western Blotting

Image 1. Western Blot analysis of ZNF573 expression in transfected 293T cell line by ZNF573 MaxPab polyclonal antibody.

Lane 1: ZNF573 transfected lysate(70.95 KDa).

Lane 2: Non-transfected lysate.

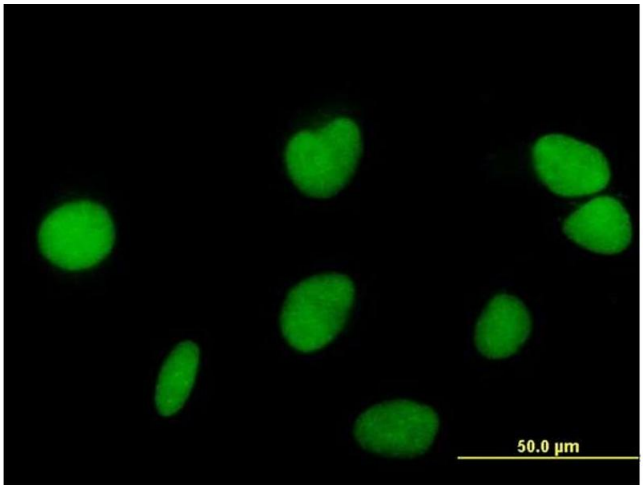

Immunofluorescence

Image 2. Immunofluorescence of purified MaxPab antibody to ZNF573 on HeLa cell. [antibody concentration 10 ug/ml]

 Copyright antibodies-online. All rights reserved.