Datasheet for ABIN528004

anti-SMARCAD1 antibody (AA 1-1028)

2 Images

Go to Product page

Overview

Quantity:	50 µg
Target:	SMARCAD1
Binding Specificity:	AA 1-1028
Reactivity:	Human
Host:	Mouse
Clonality:	Polyclonal
Conjugate:	This SMARCAD1 antibody is un-conjugated
Application:	Western Blotting (WB), Immunofluorescence (IF)

Product Details

Purpose:	Mouse polyclonal antibody raised against a full-length human SMARCAD1 protein.
Immunogen:	SMARCAD1 (AAH45534.1, 1 a.a. ~ 1028 a.a) full-length human protein.
Sequence:	MNLFNLDRFR FEKRNKIEEA PEATPQPSQP GPSSPISLSA EEENAEGEVS RANTPDSDIT EKTEDSSVPE TPDNERKASI SYFKNQRGIQ YIDLSSDSED VVSPNCSNTV QEKTFNKDTV IIVSEPSEDE ESQGLPTMAR RNDDISELED LSELEDLKDA KLQTLKELFP QRSDNDLLKL IESTSTMDGA IAAALLMFGD AGGGPRKRKL SSSSEPYEED EFNDDQSIKK TRLDHGEESN ESAESSNNWE KQESIVLKLQ KEFPNFDKQE LREVLKEHEW MYTEALESLK VFAEDQDMQY ASQSEVPNGK EVSSRSQNYP KNATKTKLKQ KFSMKAQNGF NKKRKKNVFN QKRVVEDSEY DSGSDVGSSL DEDYSSGEEV MEDGYKGKIL HFLQDASIGE LTLIPQCSQK KAQKITELRP FNSWEALFTK MSKTNGLSED LIWHCKTLIQ ERDVVIRLMN KCEDISNKLT KQVTMLTGNG GGWNIEQPSI LNQSLSLKPY QKVGLNWLAL VHKHGLNGIL ADEMGLGKTI QAIAFLAYLY QEGNNGPHLI VVPASTIDNW LREVNLWCPT LKVLCYYGSQ EERKQIRFNI HSRYEDYNVI

Copyright antibodies-online. All rights reserved.

Product Details

	VTTYNCAISS SDDRSLFRRL KLNYAIFDEG HMLKNMGSIR YQHLMTINAN NRLLLTGTPV QNNLLELMSL LNFVMPHMFS SSTSEIRRMF SSKTKSADEQ SIYEKERIAH AKQIIKPFIL RRVKEEVLKQ LPPKKDRIEL CAMSEKQEQL YLGLFNRLKK SINNLVTEKN TEMCNVMMQL RKMANHPLLH RQYYTAEKLK EMSQLMLKEP THCEANPDLI FEDMEVMTDF ELHVLCKQYR HINNFQLDMD LILDSGKFRV LGCILSELKQ KGDRVVLFSQ FTMMLDILEV LLKHHQHRYL RLDGKTQISE RIHLIDEFNT DMDIFVFLLS TKAGGLGINL TSANVVILHD IDCNPYNDKQ AEDRCHRVGQ TKEALVIKLI SQGTIEESML KINQQKLKLE QDMTTVDEGD EGSMPADIAT LLKTSMGL
Cross-Reactivity:	Human
Characteristics:	Antibody reactive against mammalian transfected lysate.

Target Details

Target:	SMARCAD1
Alternative Name:	SMARCAD1 (SMARCAD1 Products)
Background:	Full Gene Name: SWI/SNF-related, matrix-associated actin-dependent regulator of chromatin, subfamily a, containing DEAD/H box 1 Synonyms: DKFZp762K2015,ETL1,KIAA1122
Gene ID:	56916

Application Details

Application Notes:	Optimal working dilution should be determined by the investigator.
Restrictions:	For Research Use only

Handling

Buffer:	In 1x PBS, pH 7.4
Handling Advice:	Aliquot to avoid repeated freezing and thawing.
Storage:	-20 °C
Storage Comment:	Store at -20°C or lower. Aliquot to avoid repeated freezing and thawing.

 Copyright antibodies-online. All rights reserved.

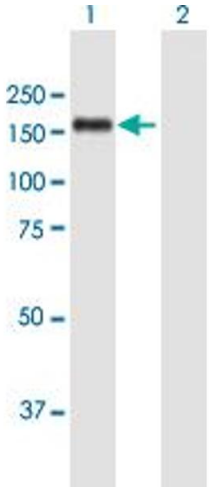

Western Blotting

Image 1. Western Blot analysis of SMARCAD1 expression in transfected 293T cell line by SMARCAD1 MaxPab polyclonal antibody.

Lane 1: SMARCAD1 transfected lysate(113.08 KDa).

Lane 2: Non-transfected lysate.

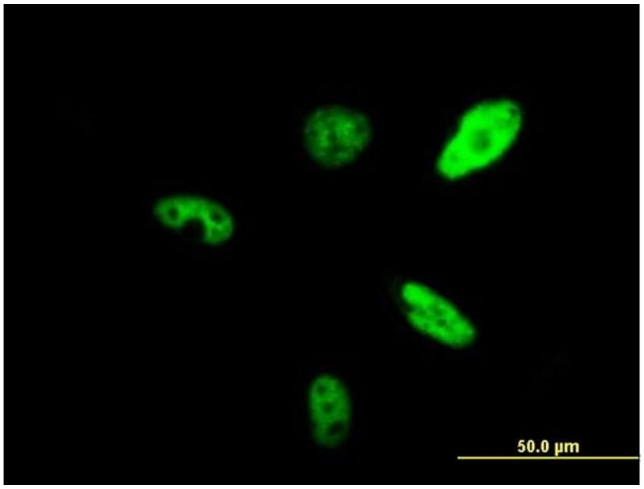

Immunofluorescence

Image 2. Immunofluorescence of purified MaxPab antibody to SMARCAD1 on HeLa cell. [antibody concentration 10 ug/ml]

 Copyright antibodies-online. All rights reserved.