Datasheet for ABIN523101

# anti-RNF14 antibody (AA 1-348)

2 Images

Go to Product page

## Overview

| | |
|---|---|
| Quantity: | 50 µL |
| Target: | RNF14 |
| Binding Specificity: | AA 1-348 |
| Reactivity: | Human |
| Host: | Mouse |
| Clonality: | Polyclonal |
| Conjugate: | This RNF14 antibody is un-conjugated |
| Application: | Western Blotting (WB), Immunofluorescence (IF) |

## Product Details

| | |
|---|---|
| Purpose: | Mouse polyclonal antibody raised against a full-length human RNF14 protein. |
| Immunogen: | RNF14 (NP_899645.1, 1 a.a. ~ 348 a.a) full-length human protein. |
| Sequence: | MQFLKEETLA YLNIVSPFEL KIGSQKKVQR RTAQASPNTE LDFGGAAGSD VDQEEIVDER AVQDVESLSN LIQEILDFDQ AQQIKCFNSK LFLCSICFCE KLGSECMYFL ECRHVYCKAC LKDYFEIQIR DGQVQCLNCP EPKCPSVATP GQVKELVEAE LFARYDRLLL QSSLDLMADV VYCPRPCCQL PVMQEPGCTM GICSSCNFAF CTLCRLTYHG VSPCKVTAEK LMDLRNEYLQ ADEANKRLLD QRYGKRVIQK ALEEMESKEW LEKNSKSCPC CGTPIEKLDG CNKMTCTGCM QYFCWICMGS LSRANPYKHF NDPGSPCFNR LFYAVDVDDD IWEDEVED |
| Cross-Reactivity: | Human |
| Characteristics: | Antibody reactive against mammalian transfected lysate. |

Copyright antibodies-online. All rights reserved.

## Target Details

| | |
|---|---|
| Target: | RNF14 |
| Alternative Name: | RNF14 (RNF14 Products) |
| Background: | Full Gene Name: ring finger protein 14<br>Synonyms: ARA54,FLJ26004,HFB30,HRIHFB2038,TRIAD2 |
| Gene ID: | 9604 |
| NCBI Accession: | NM_183398 |
| Pathways: | Intracellular Steroid Hormone Receptor Signaling Pathway, Regulation of Intracellular Steroid Hormone Receptor Signaling |

## Application Details

| | |
|---|---|
| Application Notes: | Optimal working dilution should be determined by the investigator. |
| Restrictions: | For Research Use only |

## Handling

| | |
|---|---|
| Format: | Liquid |
| Buffer: | No additive |
| Preservative: | Without preservative |
| Handling Advice: | Aliquot to avoid repeated freezing and thawing. |
| Storage: | -20 °C |
| Storage Comment: | Store at -20°C or lower. Aliquot to avoid repeated freezing and thawing. |

Copyright antibodies-online. All rights reserved.

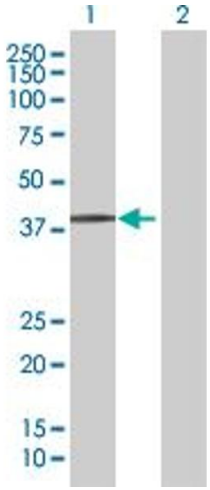


## Western Blotting

**Image 1.** Western Blot analysis of RNF14 expression in transfected 293T cell line by RNF14 MaxPab polyclonal antibody.

Lane 1: RNF14 transfected lysate(38.28 KDa).

Lane 2: Non-transfected lysate.

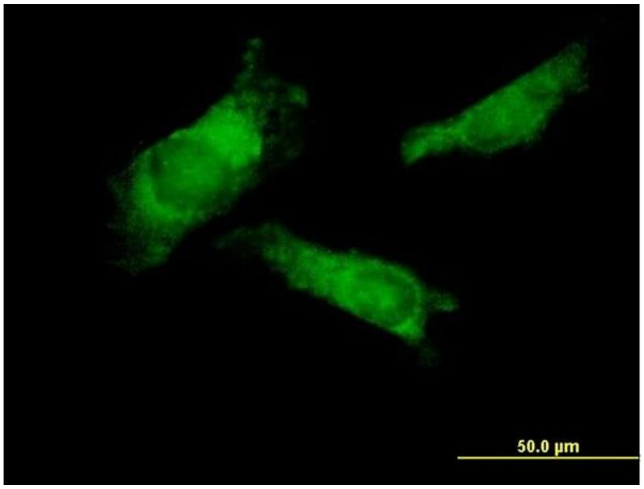


## Immunofluorescence

**Image 2.** Immunofluorescence of purified MaxPab antibody to RNF14 on HeLa cell. [antibody concentration 10 ug/ml]