Datasheet for ABIN363670

anti-GPX3 antibody

1 Image

Go to Product page

Overview

Quantity:	0.1 mL
Target:	GPX3
Reactivity:	Human, Rat, Monkey
Host:	Rabbit
Clonality:	Polyclonal
Application:	Western Blotting (WB)

Product Details

Immunogen:	Full length human GPX3 protein expressed in E. coli
Specificity:	Reacts with human, monkey and rat GPX3 protein
Cross-Reactivity:	Mouse (Murine), Cow (Bovine), Pig (Porcine)
Cross-Reactivity (Details):	May cross react with mouse (89 % sequence homology), bovine (88 %) and porcine (84 %).
Purification:	Antiserum

Target Details

Target:	GPX3
Alternative Name:	Glutathione Peroxidase 3 (GPX3) (GPX3 Products)
Pathways:	Thyroid Hormone Synthesis

 Copyright antibodies-online. All rights reserved.

Application Details

Application Notes:	Working dilution: Optimal dilution should be determined by the end user. The following are guidelines only: - WB : 0.5 µg/mL
Restrictions:	For Research Use only

Handling

Format:	Liquid
Buffer:	PBS, Sodium azide 0.1 %
Preservative:	Sodium azide
Precaution of Use:	This product contains Sodium azide: a POISONOUS AND HAZARDOUS SUBSTANCE which should be handled by trained staff only.
Storage:	4 °C/-20 °C
Storage Comment:	Short term storage at +4°C. For extended periods store in aliquots at -20°C. Antibodies are guaranteed for 6 month from date of receipt.
Expiry Date:	6 months

Images

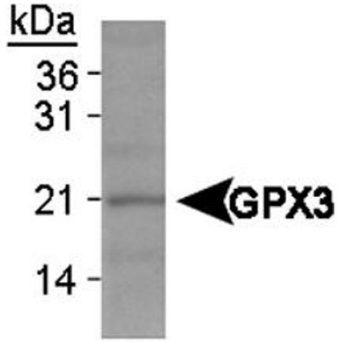

Western Blot:
GPX3 antibody (pab50361)
Western Blot on HeLa
whole cell extracts

Image 1.

Copyright antibodies-online. All rights reserved.