Datasheet for ABIN3198142

anti-IFI44 antibody

2 Images

Go to Product page

Overview

Quantity:	200 µL
Target:	IFI44
Reactivity:	Human, Mouse, Rat
Host:	Rabbit
Clonality:	Polyclonal
Conjugate:	This IFI44 antibody is un-conjugated
Application:	Western Blotting (WB), Immunohistochemistry (IHC)

Product Details

Purpose:	Rabbit polyclonal antibody to IFI44
Immunogen:	Recombinant full length protein of human IFI44
Specificity:	Recognizes endogenous levels of IFI44 protein.
Characteristics:	Rabbit polyclonal antibody to IFI44
Purification:	The antibody was purified by immunogen affinity chromatography.

Target Details

Target:	IFI44
Alternative Name:	IFI44 (IFI44 Products)
Background:	MTAP44, Interferon-induced protein 44, p44, Microtubule-associated protein 44
Gene ID:	10561, 99899

 Copyright antibodies-online. All rights reserved.

Target Details

UniProt:	Q8TCB0, Q8BV66

Application Details

Application Notes:	WB (1:500 - 1:2000), IH (1:100 - 1:200)
Restrictions:	For Research Use only

Handling

Format:	Liquid
Buffer:	Liquid in 0.42 % Potassium phosphate, 0.87 % Sodium chloride, pH 7.3, 30 % glycerol, and 0.01 % sodium azide.
Preservative:	Sodium azide
Precaution of Use:	This product contains Sodium azide: a POISONOUS AND HAZARDOUS SUBSTANCE which should be handled by trained staff only.
Storage:	-20 °C
Storage Comment:	Shipped at 4°C. Upon delivery aliquot and store at -20°C for one year. Avoid freeze/thaw cycles.
Expiry Date:	12 months

Images

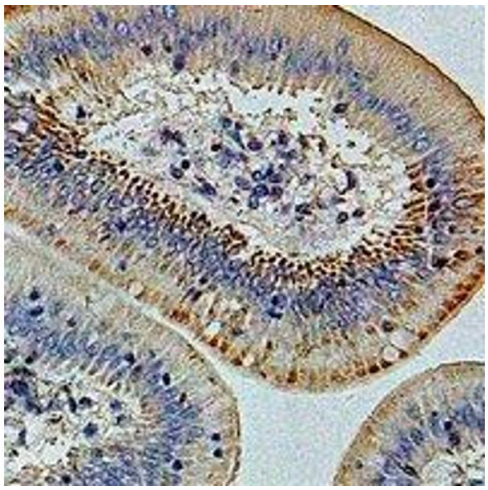

Immunohistochemistry

Image 1. Immunohistochemical analysis of IFI44 staining in human colon cancer formalin fixed paraffin embedded tissue section. The section was pre-treated using heat mediated antigen retrieval with sodium citrate buffer (pH 6.0). The section was then incubated wit

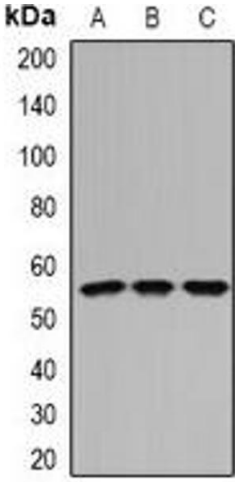

Western Blotting

Image 2. Western blot analysis of IFI44 expression in Hela (A), mouse kidney (B), rat kidney (C) whole cell lysates.

 Copyright antibodies-online. All rights reserved.