Datasheet for ABIN3187465

anti-VEGFD antibody (Internal Region)

1 Image

Go to Product page

Overview

Quantity:	100 µL
Target:	VEGFD (Figf)
Binding Specificity:	Internal Region
Reactivity:	Human, Mouse, Rat, Monkey
Host:	Rabbit
Clonality:	Polyclonal
Conjugate:	This VEGFD antibody is un-conjugated
Application:	Western Blotting (WB), Immunohistochemistry (IHC), ELISA

Product Details

Immunogen:	Synthesized peptide derived from the Internal region of human VEGF-D.
Isotype:	IgG
Specificity:	VEGF-D Polyclonal Antibody detects endogenous levels of VEGF-D protein.
Characteristics:	Rabbit Polyclonal to VEGFD.
Purification:	The antibody was affinity-purified from rabbit antiserum by affinity-chromatography using epitope-specific immunogen.

Target Details

Target:	VEGFD (Figf)
Alternative Name:	VEGF-D (Figf Products)

Target Details

Molecular Weight:	35 kDa
Gene ID:	2277
UniProt:	O43915
Pathways:	RTK Signaling

Application Details

Application Notes:	WB 1:500-1:2000, IHC 1:100-1:300, ELISA 1:40000,
Restrictions:	For Research Use only

Handling

Format:	Liquid
Concentration:	1 mg/mL
Buffer:	Liquid in PBS containing 50 % glycerol, 0.5 % BSA and 0.02 % sodium azide.
Preservative:	Sodium azide
Precaution of Use:	This product contains Sodium azide: a POISONOUS AND HAZARDOUS SUBSTANCE which should be handled by trained staff only.
Handling Advice:	Avoid repeated freeze/thaw cycles.
Storage:	-20 °C
Storage Comment:	Store at -20°C.

Images

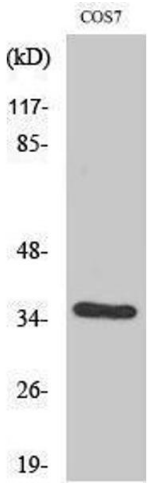

Western Blotting

Image 1.