Datasheet for ABIN3181547

anti-Stargazin antibody

2 Images

Go to Product page

Overview

Quantity:	100 µL
Target:	Stargazin (CACNG2)
Reactivity:	Rat, Mouse, Human
Host:	Rabbit
Clonality:	Polyclonal
Conjugate:	This Stargazin antibody is un-conjugated
Application:	Western Blotting (WB), Immunohistochemistry (IHC)

Product Details

Immunogen:	Synthetic Peptide
Isotype:	IgG
Specificity:	The antibody detects endogenous CACNG2 protein.
Characteristics:	Rabbit Polyclonal to CACNG2.
Purification:	The antibody was affinity-purified from rabbit antiserum by affinity-chromatography using epitope-specific immunogen.

Target Details

Target:	Stargazin (CACNG2)
Alternative Name:	CACNG2 (CACNG2 Products)
Gene ID:	10369

 Copyright antibodies-online. All rights reserved.

Target Details

UniProt:	Q9Y698
Pathways:	Skeletal Muscle Fiber Development

Application Details

Application Notes:	WB 1:1000-2000, IHC 1:200-500
Restrictions:	For Research Use only

Handling

Format:	Liquid
Concentration:	1 mg/mL
Buffer:	Liquid in PBS containing 50 % glycerol, 0.5 % BSA and 0.02 % sodium azide.
Preservative:	Sodium azide
Precaution of Use:	This product contains Sodium azide: a POISONOUS AND HAZARDOUS SUBSTANCE which should be handled by trained staff only.
Handling Advice:	Avoid repeated freeze/thaw cycles.
Storage:	-20 °C
Storage Comment:	Store at -20°C.

Images

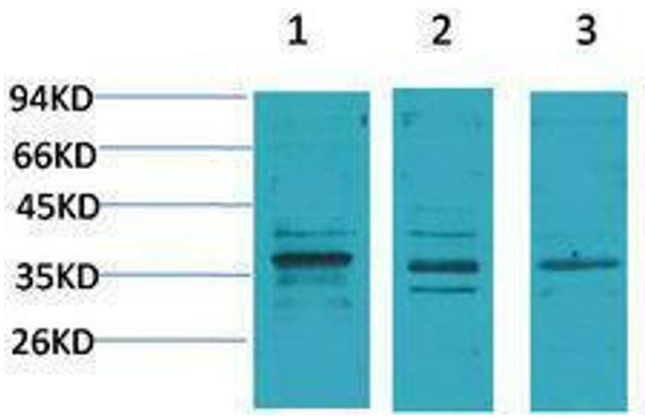

Western Blotting

Image 1.

Copyright antibodies-online. All rights reserved.

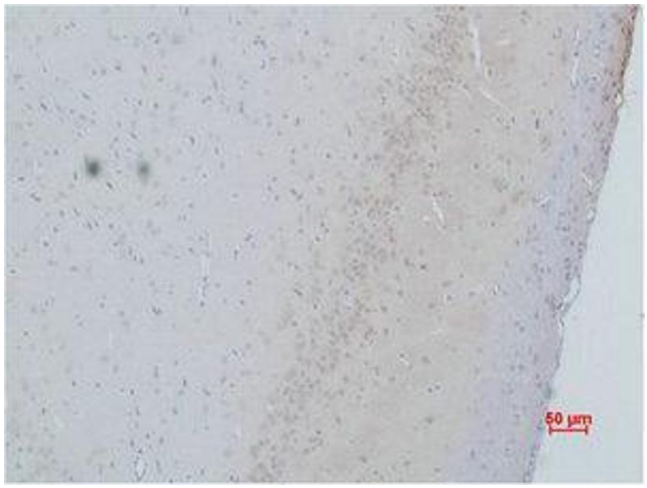

Immunohistochemistry

Image 2. Immunohistochemistry (IHC) analysis of paraffin-embedded Rat Brain Tissue using CACNG2 Polyclonal Antibody.

 Copyright antibodies-online. All rights reserved.