Datasheet for ABIN2879145

anti-HMGXB3 antibody (AA 131-180)

1 Image

Go to Product page

Overview

Quantity:	50 µL
Target:	HMGXB3
Binding Specificity:	AA 131-180
Reactivity:	Human
Host:	Rabbit
Clonality:	Polyclonal
Conjugate:	This HMGXB3 antibody is un-conjugated
Application:	ELISA, Immunohistochemistry (IHC), Immunohistochemistry (Paraffin-embedded Sections) (IHC (p))

Product Details

Brand:	IHC-plus™
Immunogen:	Synthetic peptide from human HMGXB3 (aa131-180). Type of Immunogen: Synthetic peptide
Isotype:	IgG
Specificity:	SMF Antibody detects endogenous levels of total SMF protein.
Purification:	Immunoaffinity purified

Target Details

Target:	HMGXB3

Target Details

Alternative Name:	HMGXB3 (HMGXB3 Products)
Background:	Name/Gene ID: HMGXB3 Synonyms: HMGXB3, HMG box-containing protein 3, HMG box domain containing 3, KIAA0194, SMF, Protein SMF, HMGX3
Gene ID:	22993
UniProt:	Q12766

Application Details

Application Notes:	Approved: IHC, IHC-P (1:200), Peptide-ELISA (1:20000)
Comment:	Target Species of Antibody: Human
Restrictions:	For Research Use only

Handling

Format:	Liquid
Concentration:	Lot specific
Buffer:	PBS (without Mg2+, Ca2+), pH 7.4, 150 mM sodium chloride, 0.02 % sodium azide, 50 % glycerol
Preservative:	Sodium azide
Precaution of Use:	This product contains Sodium azide: a POISONOUS AND HAZARDOUS SUBSTANCE which should be handled by trained staff only.
Storage:	-20 °C
Storage Comment:	Store at -20°C for up to 1 year.
Expiry Date:	12 months

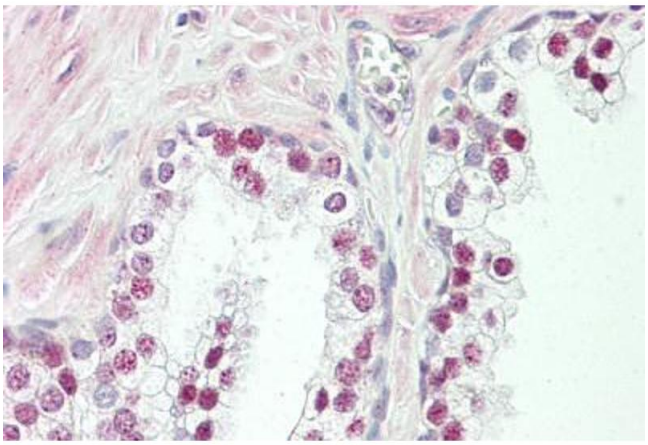

Image 1.

Copyright antibodies-online. All rights reserved.