Datasheet for ABIN2474328

anti-NOV antibody

1 Image | 1 Publication

Go to Product page

Overview

Quantity:	0.1 mg
Target:	NOV
Reactivity:	Human
Host:	Rabbit
Clonality:	Polyclonal
Conjugate:	This NOV antibody is un-conjugated
Application:	Western Blotting (WB), ELISA, Immunohistochemistry (Paraffin-embedded Sections) (IHC (p))

Product Details

Immunogen:	Recombinant human IGFBP-9
Isotype:	IgG
Characteristics:	Purified IgG
Purification:	Purified

Target Details

Target:	NOV
Alternative Name:	IGFBP-9 (NOV Products)
Background:	Synonyms: NOV
Gene ID:	4856
UniProt:	P48745

Copyright antibodies-online. All rights reserved.

Target Details

Pathways:	Smooth Muscle Cell Migration, Growth Factor Binding

Application Details

Application Notes:	Optimal working dilution should be determined by the investigator.
Restrictions:	For Research Use only

Handling

Format:	Lyophilized
Concentration:	1.0 mg/mL

Publications

Product cited in:	Perbal: "NOV (nephroblastoma overexpressed) and the CCN family of genes: structural and functional issues." in: **Molecular pathology : MP**, Vol. 54, Issue 2, pp. 57-79, (2001) (PubMed).

Images

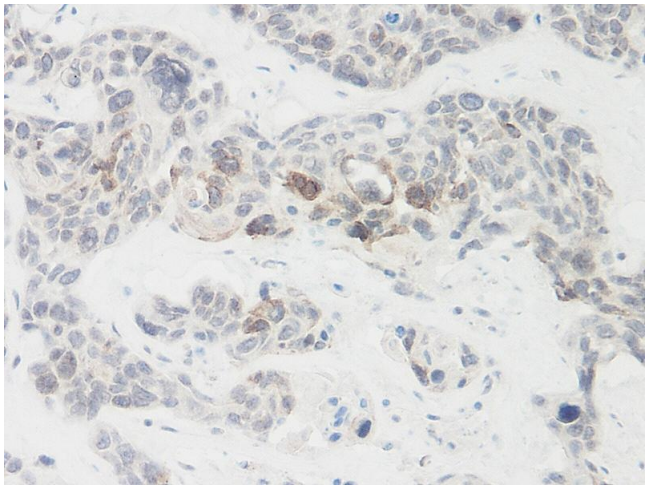

Immunohistochemistry

Image 1.