Datasheet for ABIN202323

anti-FOXF1 antibody (AA 276-325)

Go to Product page

1 Image

Overview

Quantity:	100 µL
Target:	FOXF1
Binding Specificity:	AA 276-325
Reactivity:	Mouse
Host:	Rabbit
Clonality:	Polyclonal
Conjugate:	This FOXF1 antibody is un-conjugated
Application:	Western Blotting (WB)

Product Details

Immunogen:	Synthetic peptide located between aa276-325 of mouse Foxf1 (Q61080, NP_034556). Percent identity by BLAST analysis: Mouse (100%), Human, Gorilla, Gibbon, Monkey, Galago, Marmoset, Elephant, Bovine, Rabbit, Horse, Opossum, Guinea pig (92%), Dog, Turkey, Chicken, Platypus (85%). Type of Immunogen: Synthetic peptide
Isotype:	IgG
Specificity:	Mouse FOXF1
Predicted Reactivity:	Percent identity by BLAST analysis: Chicken (85%).
Purification:	Protein A purified

 Copyright antibodies-online. All rights reserved.

Target Details

Target:	FOXF1
Alternative Name:	FOXF1 (FOXF1 Products)
Background:	Name/Gene ID: FOXF1 Family: Transcription factor Synonyms: FOXF1, ACDMPV, Forkhead-related activator 1, FKHL5, Forkhead box F1, Forkhead box protein F1, Forkhead-related protein FKHL5, FREAC-1, FREAC1
Gene ID:	2294
NCBI Accession:	NP_034556
UniProt:	Q12946
Pathways:	Regulation of Leukocyte Mediated Immunity, Regulation of Muscle Cell Differentiation, Positive Regulation of Immune Effector Process

Application Details

Application Notes:	Approved: WB (2.5 µg/mL)
Comment:	Target Species of Antibody: Mouse
Restrictions:	For Research Use only

Handling

Format:	Lyophilized
Reconstitution:	After adding water, will consist of PBS buffer with 2 % sucrose
Concentration:	Lot specific
Buffer:	Lyophilized from PBS with 2 % sucrose
Handling Advice:	Avoid repeat freeze-thaw cycles.
Storage:	4 °C,-20 °C
Storage Comment:	Long term: -20°C, the use of 50% glycerol is recommended if storing aliquots in -20°C for long term use (up to 1 year) Short term (less than 1 week): 4°C. Avoid freeze-thaw cycles.

Copyright antibodies-online. All rights reserved.

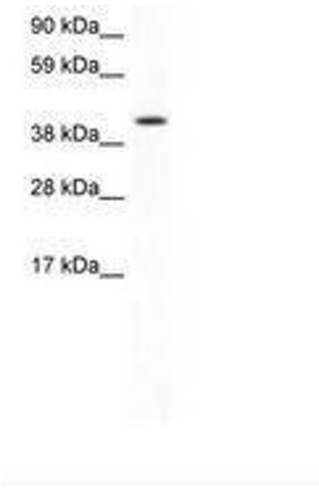

Image 1.

 Copyright antibodies-online. All rights reserved.