Datasheet for ABIN1535364

anti-STAC2 antibody (AA 211-260)

Go to Product page

1 Image

Overview

Quantity:	100 µg
Target:	STAC2
Binding Specificity:	AA 211-260
Reactivity:	Human, Mouse, Rat
Host:	Rabbit
Clonality:	Polyclonal
Conjugate:	This STAC2 antibody is un-conjugated
Application:	Western Blotting (WB), ELISA

Product Details

Immunogen:	The antiserum was produced against synthesized peptide derived from human STAC2.
Isotype:	IgG
Specificity:	STAC2 Antibody detects endogenous levels of total STAC2 protein.
Purification:	The antibody was purified from rabbit antiserum by affinity-chromatography using immunogen.
Purity:	> 95 %

Target Details

Target:	STAC2
Alternative Name:	STAC2 (STAC2 Products)
Background:	Synonyms: SH3 and cysteine-rich domain-containing protein 2, SRC homology 3 and cysteine-

Target Details

	rich domain protein 2, 24b2/STAC2, STAC2, NCBI Gene Symbol: STAC2
Molecular Weight:	45 kDa
Gene ID:	342667
UniProt:	Q6ZMT1

Application Details

Application Notes:	WB: 1:500~1:1000 ELISA: 1:5000
Comment:	Unigene-Number: Hs.145068 (NCBI Gene Symbol: STAC2)
Restrictions:	For Research Use only

Handling

Format:	Liquid
Concentration:	1 mg/mL
Buffer:	phosphate buffered saline (without Mg2+ and Ca2+), pH 7.4, 150 mM NaCl, 0.02 % sodium azide and 50 % glycerol.
Preservative:	Sodium azide
Precaution of Use:	This product contains sodium azide: a POISONOUS AND HAZARDOUS SUBSTANCE which should be handled by trained staff only.
Storage:	-20 °C
Storage Comment:	Stable at -20°C for at least 1 year.
Expiry Date:	12 months

Copyright antibodies-online. All rights reserved.

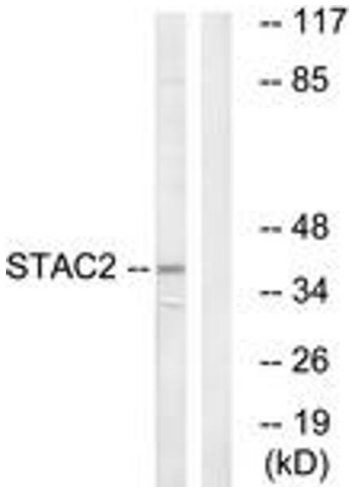

Western Blotting

Image 1. Western blot analysis of extracts from K562 cells, using STAC2 Antibody. The lane on the right is treated with the synthesized peptide.

Copyright antibodies-online. All rights reserved.