Datasheet for ABIN1498584

anti-HARS2 antibody

15 Images

Go to Product page

Overview

Quantity:	100 µL
Target:	HARS2
Reactivity:	Human, Dog, Monkey
Host:	Mouse
Clonality:	Monoclonal
Application:	Western Blotting (WB), Immunohistochemistry (IHC), Flow Cytometry (FACS), Immunohistochemistry (Paraffin-embedded Sections) (IHC (p))

Product Details

Immunogen:	Full length human recombinant protein of human HARS2(NP_036340) produced in HEK293T cell. Type of Immunogen: Recombinant protein
Clone:	5H2
Isotype:	IgG2b
Specificity:	Human HARS2
Purification:	Protein A/G purified

Target Details

Target:	HARS2
Alternative Name:	HARS2 (HARS2 Products)

Target Details

Background:	Name/Gene ID: HARS2 Synonyms: HARS2, HARSR, Histidine--tRNA ligase-like, Histidine translase, HARSL, Histidine-tRNA ligase homolog, Histidyl-tRNA synthetase, HO3, PRLTS2, HARS-related, HisRS, Histidyl-tRNA synthetase-like
Gene ID:	23438
NCBI Accession:	NP_036340

Application Details

Application Notes:	Approved: Flo (1:100), IHC, IHC-P (1:150), WB (1:500 - 1:2000)
Comment:	Target Species of Antibody: Human
Restrictions:	For Research Use only

Handling

Format:	Liquid
Concentration:	Lot specific
Buffer:	PBS, pH 7.3, 1 % BSA, 50 % glycerol, 0.02 % sodium azide
Preservative:	Sodium azide
Precaution of Use:	This product contains Sodium azide: a POISONOUS AND HAZARDOUS SUBSTANCE which should be handled by trained staff only.
Storage:	-20 °C
Storage Comment:	Store at -20°C. Avoid freeze-thaw cycles.

Images

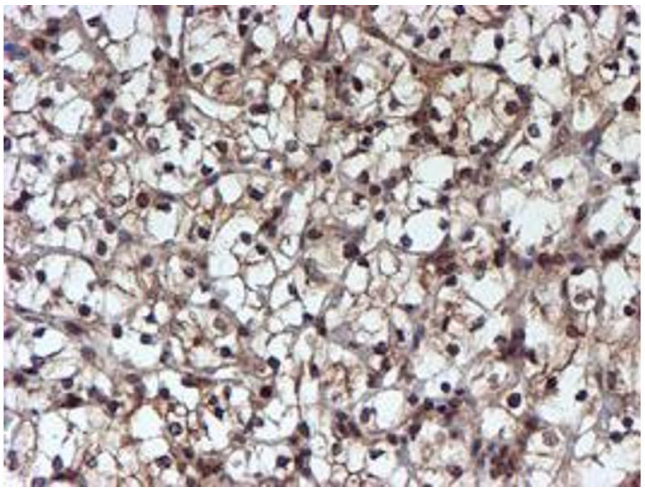

Image 1.

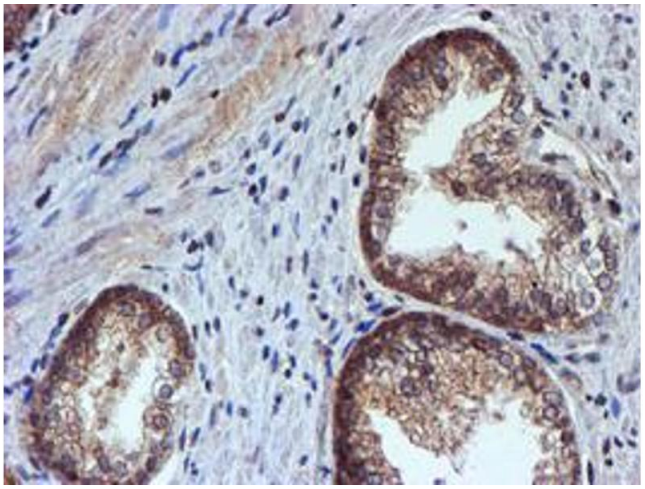

Image 2.

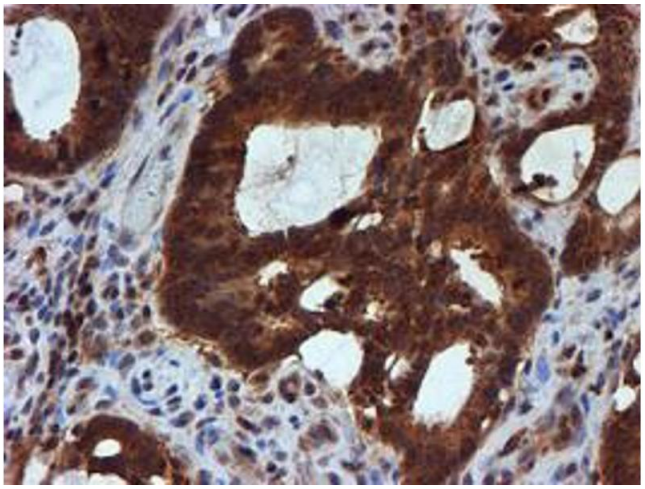

Image 3.

Please check the product details page for more images. Overall 15 images are available for ABIN1498584.

Copyright antibodies-online. All rights reserved.