Datasheet for ABIN1491032

anti-SOX17 antibody (AA 177-414)

6 Images

Go to Product page

Overview

Quantity:	100 µL
Target:	SOX17
Binding Specificity:	AA 177-414
Reactivity:	Human, Dog
Host:	Mouse
Clonality:	Monoclonal
Conjugate:	This SOX17 antibody is un-conjugated
Application:	Western Blotting (WB), Immunohistochemistry (IHC), Immunofluorescence (IF), Immunohistochemistry (Paraffin-embedded Sections) (IHC (p))

Product Details

Immunogen:	Recombinant protein expressed in E. coli corresponding to amino acids 177-414 of human SOX17. Type of Immunogen: Recombinant protein
Clone:	2B6
Isotype:	IgG2b
Specificity:	Human SOX17
Purification:	Protein A/G purified

 Copyright antibodies-online. All rights reserved.

Target Details

Target:	SOX17
Alternative Name:	SOX17 (SOX17 Products)
Background:	Name/Gene ID: SOX17 Family: Transcription factor Synonyms: SOX17, Transcription factor SOX-17, VUR3
Gene ID:	64321

Application Details

Application Notes:	Approved: IF, IHC, IHC-P (1:50), WB (1:1000) Usage: Concentration: 0.5-1.0 mg/mL (Lot dependent)
Comment:	Target Species of Antibody: Human
Restrictions:	For Research Use only

Handling

Format:	Liquid
Concentration:	Lot specific
Buffer:	PBS, pH 7.3, 1 % BSA, 50 % glycerol, 0.02 % sodium azide
Preservative:	Sodium azide
Precaution of Use:	This product contains Sodium azide: a POISONOUS AND HAZARDOUS SUBSTANCE which should be handled by trained staff only.
Storage:	-20 °C
Storage Comment:	Store at -20°C. Avoid freeze-thaw cycles.

 Copyright antibodies-online. All rights reserved.

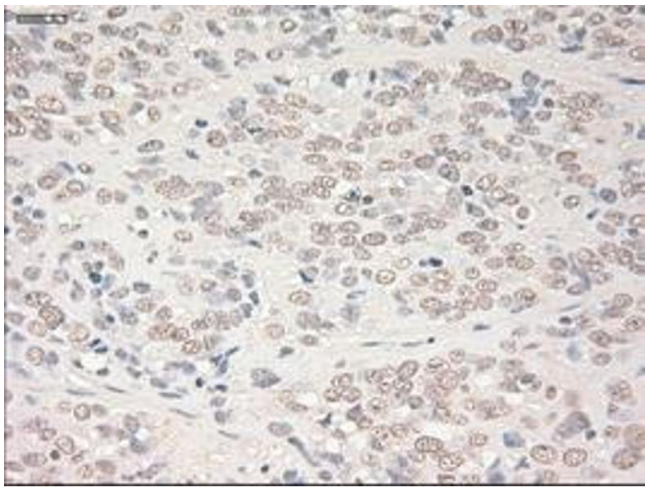

Image 1.

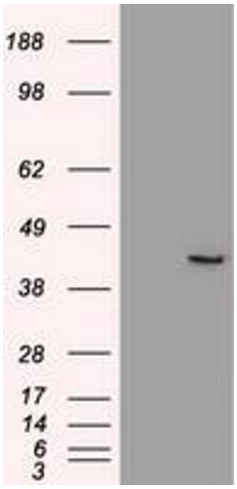

Image 2.

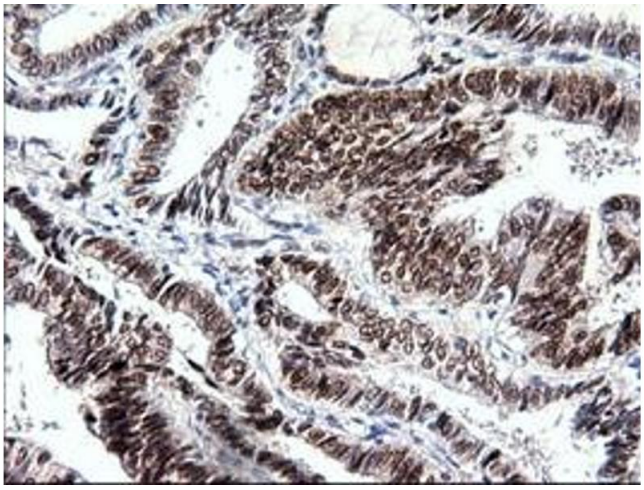

Image 3.

Please check the product details page for more images. Overall 6 images are available for ABIN1491032.

 Copyright antibodies-online. All rights reserved.