Datasheet for ABIN1345152

# ANP32E Protein (AA 1-268) (GST tag)

Go to Product page

## 1 Image

## Overview

| | |
|---|---|
| Quantity: | 10 µg |
| Target: | ANP32E |
| Protein Characteristics: | AA 1-268 |
| Origin: | Human |
| Source: | Wheat germ |
| Protein Type: | Recombinant |
| Purification tag / Conjugate: | This ANP32E protein is labelled with GST tag. |
| Application: | ELISA, Western Blotting (WB), Antibody Array (AA), Affinity Purification (AP) |

## Product Details

| | |
|---|---|
| Purpose: | ANP32E (Human) Recombinant Protein (P01) |
| Sequence: | MEMKKKINLE LRNRSPEEVT ELVLDNCLCV NGEIEGLNDT FKELEFLSMA NVELSSLARL PSLNKLRKLE LSDNIISGGL EVLAEKCPNL TYLNLSGNKI KDLSTVEALQ NLKNLKSLDL FNCEITNLED YRESIFELLQ QITYLDGFDQ EDNEAPDSEE EDDEDGDEDD EEEEENEAGP PEGYEEEEEE EEEEDEDEDE DEDEAGSELG EGEEEVGLSY LMKEEIQDEE DDDDYVEEGE EEEEEEEGGL RGEKRKRDAE DDGEEEDD |
| Characteristics: | Human ANP32E full-length ORF ( NP_112182.1, 1 a.a. - 268 a.a.) recombinant protein with GST-tag at N-terminal. |
| Purification: | in vitro wheat germ expression system |

 Copyright antibodies-online. All rights reserved.

## Target Details

| | |
|---|---|
| Target: | ANP32E |
| Alternative Name: | ANP32E (ANP32E Products) |
| Background: | Full Gene Name: acidic (leucine-rich) nuclear phosphoprotein 32 family, member E<br>Synonyms: LANP-L,LANPL,MGC5350 |
| Gene ID: | 81611 |
| NCBI Accession: | NM_030920 |

## Application Details

| | |
|---|---|
| Application Notes: | Optimal working dilution should be determined by the investigator. |
| Comment: | Preparation method: in vitro, wheat germ expression system<br>Product Quality tested by: 12.5% SDS-PAGE Stained with Coomassie Blue. |
| Restrictions: | For Research Use only |

## Handling

| | |
|---|---|
| Buffer: | 50 mM Tris-HCl, 10 mM reduced Glutathione, pH =8.0 in the elution buffer. |
| Handling Advice: | Aliquot to avoid repeated freezing and thawing. |
| Storage: | -80 °C |
| Storage Comment: | Best use within three months from the date of receipt of this protein. |

## Images

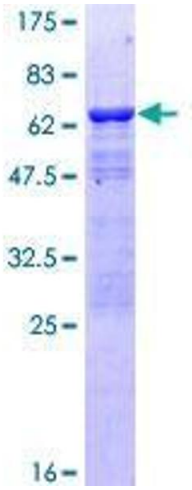


**Image 1.**