Datasheet for ABIN1325282

WRAP53 Protein (AA 62-160) (GST tag)

Go to Product page

1 Image

Overview

Quantity:	10 µg
Target:	WRAP53
Protein Characteristics:	AA 62-160
Origin:	Human
Source:	Wheat germ
Protein Type:	Recombinant
Purification tag / Conjugate:	This WRAP53 protein is labelled with GST tag.
Application:	ELISA, Western Blotting (WB), Antibody Array (AA), Affinity Purification (AP)

Product Details

Purpose:	WDR79 (Human) Recombinant Protein (Q01)
Sequence:	AVSQELREGD PVSLSTPLET EFGSPSELSP RIEEQELSEN TSLPAEEANG SLSEEEANGP ELGSGKAMED TSGEPAAEDE GDTAWNYSFS QLPRFLSGS
Characteristics:	Human WDR79 partial ORF (NP_060551.1, 62 a.a. - 160 a.a.) recombinant protein with GST-tag at N-terminal.
Purification:	in vitro wheat germ expression system

Target Details

Target:	WRAP53
Alternative Name:	WDR79 (WRAP53 Products)

Copyright antibodies-online. All rights reserved.

Target Details

Background:	Full Gene Name: WD repeat domain 79 Synonyms: FLJ10385,WRAP53
Gene ID:	55135
NCBI Accession:	NM_018081
Pathways:	Telomere Maintenance

Application Details

Application Notes:	Optimal working dilution should be determined by the investigator.
Comment:	Preparation method: in vitro, wheat germ expression system Product Quality tested by: 12.5% SDS-PAGE Stained with Coomassie Blue.
Restrictions:	For Research Use only

Handling

Buffer:	50 mM Tris-HCl, 10 mM reduced Glutathione, pH =8.0 in the elution buffer.
Handling Advice:	Aliquot to avoid repeated freezing and thawing.
Storage:	-80 °C
Storage Comment:	Best use within three months from the date of receipt of this protein.

Images

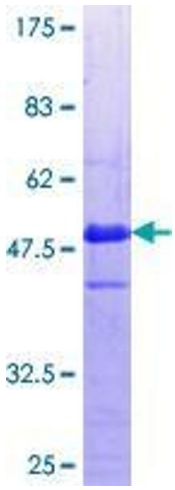

Image 1.

Copyright antibodies-online. All rights reserved.