Datasheet for ABIN1312775

Nucleolar Protein 6 Protein (NOL6) (AA 1-200) (GST tag)

Go to Product page

1 Image

Overview

Quantity:	10 µg
Target:	Nucleolar Protein 6 (NOL6)
Protein Characteristics:	AA 1-200
Origin:	Human
Source:	Wheat germ
Protein Type:	Recombinant
Purification tag / Conjugate:	This Nucleolar Protein 6 protein is labelled with GST tag.
Application:	ELISA, Western Blotting (WB), Affinity Purification (AP), Antibody Array (AA)

Product Details

Purpose:	NOL6 (Human) Recombinant Protein (P01)
Sequence:	MVIVTPQDRK NSVWTQDGPS AQILQQLVVL AAEALPMLEK QLMDPRGPGD IRTVFRPPLD IYDVLIRLSP RHIPRHRQAV DSPAASFCRG LLSQPGPSSL MPVLGYDPPQ LYLTQLREAF GDLALFFYDQ HGGEVIGVLW KPTSFQPQPF KASSTKGRMV MSRGGELVMV PNVEAILEDF AVLGEGLVQT VEARSERWTV
Characteristics:	Human NOL6 full-length ORF (AAH08298, 1 a.a. - 200 a.a.) recombinant protein with GST-tag at N-terminal.
Purification:	in vitro wheat germ expression system

Target Details

Target:	Nucleolar Protein 6 (NOL6)

 Copyright antibodies-online. All rights reserved.

Target Details

Alternative Name:	NOL6 (NOL6 Products)
Background:	Full Gene Name: nucleolar protein family 6 (RNA-associated) Synonyms: FLJ21959,MGC14896,MGC14921,MGC20838,NRAP,UTP22,bA311H10.1
Gene ID:	65083

Application Details

Application Notes:	Optimal working dilution should be determined by the investigator.
Comment:	Preparation method: in vitro, wheat germ expression system Product Quality tested by: 12.5% SDS-PAGE Stained with Coomassie Blue.
Restrictions:	For Research Use only

Handling

Buffer:	50 mM Tris-HCl, 10 mM reduced Glutathione, pH =8.0 in the elution buffer.
Handling Advice:	Aliquot to avoid repeated freezing and thawing.
Storage:	-80 °C
Storage Comment:	Best use within three months from the date of receipt of this protein.

Images

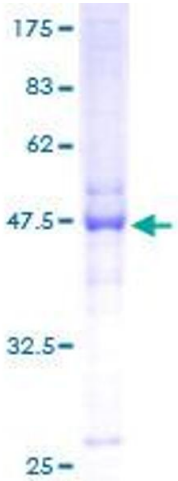

Image 1.

Copyright antibodies-online. All rights reserved.