Datasheet for ABIN1049425

anti-GPR175 antibody (Cytoplasmic Domain)

2 Images

Go to Product page

Overview

Quantity:	50 µg
Target:	GPR175 (TPRA1)
Binding Specificity:	Cytoplasmic Domain
Reactivity:	Human, Rabbit, Dog, Horse, Monkey, Pig
Host:	Rabbit
Clonality:	Polyclonal
Application:	Immunohistochemistry (Paraffin-embedded Sections) (IHC (p)), Immunohistochemistry (IHC)

Product Details

Brand:	IHC-plus™
Immunogen:	Synthetic 16 amino acid peptide from 3rd cytoplasmic domain of human TPRA1 / GPR175. Percent identity with other species by BLAST analysis: Human, Gorilla, Monkey, Marmoset, Dog, Horse, Rabbit, Pig (100%), Mouse, Rat, Bovine, Bat, Elephant, Panda, Platypus (94%), Turkey, Chicken, Lizard, Xenopus (88%), Zebrafish, Stickleback (81%). Type of Immunogen: Synthetic peptide
Specificity:	Human TPRA1 / GPR175. BLAST analysis of the peptide immunogen showed no homology with other human proteins.
Predicted Reactivity:	Percent identity with other species by BLAST analysis: Human, Gorilla, Monkey, Marmoset, Dog, Horse, Rabbit, Pig (100%) Mouse, Rat, Bovine, Bat, Elephant, Panda, Platypus (94%) Turkey, Chicken, Lizard, Xenopus (88%) Zebrafish, Stickleback (81%).

Copyright antibodies-online. All rights reserved.

Product Details

Purification:	Immunoaffinity purified

Target Details

Target:	GPR175 (TPRA1)
Alternative Name:	TPRA1 / GPR175 (TPRA1 Products)
Background:	Name/Gene ID: TPRA1 Subfamily: Orphan-U Family: GPCR Synonyms: TPRA1, G protein-coupled receptor 175, Transmembrane protein 227, TMEM227, TPRA40, GPR175
Gene ID:	131601

Application Details

Application Notes:	Approved: IHC, IHC-P (20 µg/mL)
Comment:	Target Species of Antibody: Human
Assay Procedure:	**The IHC-pro Immunohistochemistry Protocol** **Tissue Preparation** Formalin fixation and embedding in paraffin wax **Tissue Sectioning** Make 4-µm sections and place on pre-cleaned and charged microscope slides. Heat in a tissue-drying oven for 45 minutes at 60°C Deparaffinization Wash slides in 3 changes of xylene – 5 minutes each at room temperature. **Rehydration** Wash slides in 3 changes of 100% alcohol – 3 minutes each at room temperature. Wash slides in 2 changes of 95% alcohol – 3 minutes each at room temperature. Wash slides in 1 change of 80% alcohol – 3 minutes at room temperature. Rinse slides in gentle running distilled water – 5 minutes at room temperature.

Copyright antibodies-online. All rights reserved.

Application Details

Antigen retrieval

Steam slides in 0.01 M sodium citrate buffer, pH 6.0 at 99-100°C - 20 minutes

Remove from heat and let stand at room temperature in buffer - 20 minutes

Rinse in 1X TBS with Tween (TBST) – 1 minute at room temperature.

Immunostaining

Do not allow tissues to dry at any time during the staining procedure.

Apply a universal protein block – 20 minutes at room temperature.

Drain protein block from slides, apply diluted primary antibody – 45 minutes at room temperature.

Rinse slides in 1X TBST - 1 minute at room temperature.

Apply a biotinylated secondary antibody (specific to the host of the primary antibody) - 30 minutes at room temperature.

Rinse slides 1X TBST – 1 minute at room temperature.

Apply alkaline phosphatase streptavidin – 30 minutes at room temperature.

Rinse slides in 1X TBST - 1 minute at room temperature.

Apply alkaline phosphatase chromogen substrate – 30 minutes at room temperature.

Wash slides in distilled water – 1 minute at room temperature.

Dehydrate

This method should only be used if the chromogen substrate is alcohol insoluble.

Wash slides in 2 changes of 80% alcohol – 1 minute each at room temperature.

Wash slides in 2 changes of 95% alcohol – 1 minute each at room temperature.

Wash slides in 3 changes of 100% alcohol – 1 minute each at room temperature.

Wash slides in 3 changes of xylene – 1 minute each at room temperature.

Apply coverslip

Restrictions:	For Research Use only

Handling

Format:	Liquid
Concentration:	Lot specific
Buffer:	PBS, less than 0.1 % sodium azide.
Preservative:	Sodium azide

Handling

Precaution of Use:	This product contains Sodium azide: a POISONOUS AND HAZARDOUS SUBSTANCE which should be handled by trained staff only.
Storage:	4 °C,-20 °C
Storage Comment:	Aliquot and store undiluted at -20°C or below for up to 1 year. Can be stored undiluted at 4°C for up to 1 month. Avoid freeze-thaw cycles.
Expiry Date:	12 months

Images

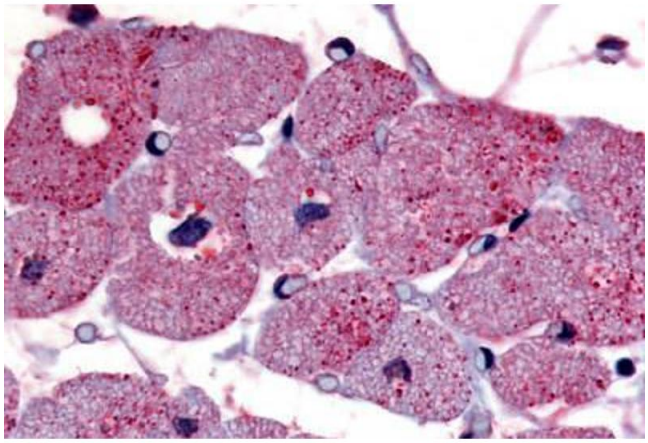

Immunohistochemistry

Image 1. Anti-TPRA1 / GPR175 antibody ABIN1049425 IHC staining of human cardiac myocytes. Immunohistochemistry of formalin-fixed, paraffin-embedded tissue after heat-induced antigen retrieval.

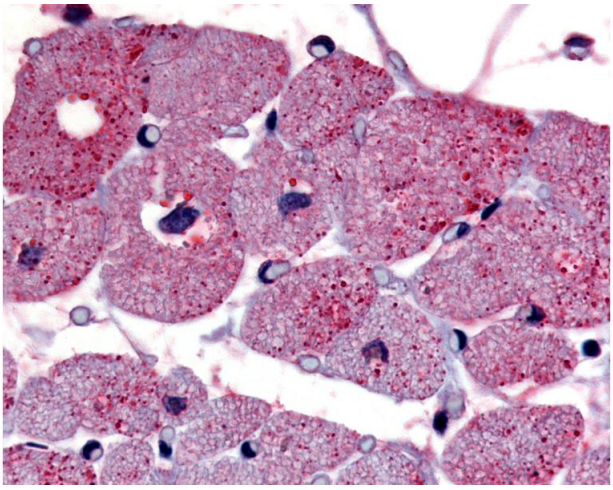

Immunohistochemistry

Image 2. Anti-TPRA1 / GPR175 antibody IHC of human cardiac myocytes. Immunohistochemistry of formalin-fixed, paraffin-embedded tissue after heat-induced antigen retrieval.

Copyright antibodies-online. All rights reserved.